



bmsO
BISMARCK-MANDAN
SYMPHONY ORCHESTRA

BEMIDJI
SYMPHONY
ORCHESTRA

**FREE
AIRFARE**

WHEN BOOKED BY
3/31/2021

Hosted by:
Beverly Everett
Bismarck – Mandan
Symphony Orchestra
Music Director
Bemidji Symphony
Orchestra
Music Director



Tulip Time on the Romantic Rhine

the Netherlands • Germany • France • Switzerland

Tour Dates: April 16 – 26, 2022

Direct Travel
personalized experiences

Tulip Time on the Romantic Rhine



Flowers and fragrances fill Keukenhof Gardens



Enjoy seven-nights cruising along the Romantic Rhine River

DAY 1 Depart the USA – April 16: Depart the USA on your overnight flight to Amsterdam, the Netherlands.

DAY 2 Amsterdam, the Netherlands – April 17: Welcome to Amsterdam, a fascinating 700-year-old city of picturesque canals, world class museums, theatres and cafés. You will be met and transferred from the airport to your Emerald Waterways luxury river cruise ship. Become acquainted with the amenities of your ship, or begin exploring the city. This evening, join your fellow travelers for dinner onboard. **Meal: D**

DAY 3 Keukenhof Gardens – April 18: This morning, depart by coach for an included visit to Keukenhof Gardens. Discover why it's called the 'Garden of Europe' as you admire gorgeous flowers at the peak of tulip season. Return to the ship for your first day cruising through the Dutch countryside, passing windmills and sailing through locks towards the Rhine River. Tonight, enjoy a welcome reception and gala dinner. **Meals: B, L, D**
EmeraldPLUS: A visit to Keukenhof Gardens

DAY 4 Cologne, Germany – April 19: Cruise along the Rhine River to Cologne. Founded by the Romans, the city is one of Germany's oldest and famous for its magnificent World-Heritage listed gothic cathedral. After lunch onboard, join your local guide for an included walking tour of the city, touching on the historical charm of the Old Town. Traverse quaint alleyways and see historic monuments. The tour concludes at the cathedral, whose twin spires dominate the skyline. **Meals: B, L, D**
DiscoverMORE: Farina Eau de Cologne Museum (additional expense)

DAY 5 Koblenz – April 20: Cruise to the 2000-year-old town of Koblenz, situated at the confluence of the Rhine and Moselle Rivers. Enjoy a walking tour of Koblenz and visit the Ehrenbreitstein Fortress by cable car on the opposite side of the river. This fortress was part of the Prussian defense against the French in the 19th century and later used as a headquarters for the American military during WWII. This afternoon, sail through the spectacular UNESCO World-Heritage listed Rhine Gorge. Pass countless medieval castles and vineyards lining the shores of this section of the river, with photo opportunities around every bend. See the infamous Lorelei statue and Pfalzgrafenstein Castle, built on an island in the middle of the river as a medieval toll station.

Meals: B, L, D

DiscoverMORE: Moselle & Cochem (Reichsburg) Castle Visit (additional expense)

NOTE: You can choose either the included tour of Koblenz OR the DiscoverMORE option, as both tours operate at the same time.

DAY 6 Mannheim / Heidelberg – April 21: Continue sailing to the town of Mannheim, located at the confluence of the Rhine and Neckar Rivers. From there, travel by coach to Heidelberg where you have the opportunity to either visit the medieval town of Heidelberg on a walking tour, or take part in an active hike to Heidelberg Hill. **Meals: B, L, D**
EmeraldACTIVE: Hike from Mount Königstuhl to Heidelberg

DAY 7 Kehl / Strasbourg, France – April 22: Once docked in Kehl, travel by coach across the river to Strasbourg, the capital of the Alsace region in France.

Your guided walking tour includes the Grande Île - the historical city center and UNESCO World Heritage Site. Known for its medieval black and white timber-framed buildings, old tanning houses, baroque sandstone buildings, canals and river locks, the city's star attraction is the cathedral, dominating the main square. **Meals: B, L, D**
DiscoverMORE: Tour of Riquewihl (additional expense)

DAY 8 Breisach, Germany – April 23: On today's adventure, visit a typical Black Forest village, full of charm, cuckoo clocks and other German specialties. Alternatively, take part in a guided hike along some of the Black Forest trails. **Meals: B, L, D**
EmeraldPLUS: Black Forest Cake demonstration and tasting
EmeraldACTIVE: Guided hike in the Black Forest region

DAY 9 Basel – Lucerne, Switzerland – April 24: After breakfast, disembark the ship in Basel and begin your Swiss adventure. Depart by coach to Lucerne, a picturesque town surrounded by mountains and meadows. An included walking tour highlights the city's landmark - the famous 14th-century Chapel Bridge. See the 17th-century Renaissance Town Hall and town squares, all set amongst the beautiful backdrop of the Swiss Alps. The remainder of the day is at leisure. **Meal: B**

DAY 10 Lucerne – April 25: Your last day is left free of planned activities. Explore on your own, or join the optional excursion to Mt. Pilatus – a mountain overlooking Lucerne that offers a unique alpine experience! This evening, get together for an included dinner at the hotel. **Meals: B, D**

DAY 11 Lucerne / USA – April 26: Bid 'auf wiedersehen' to Europe and return home with memories of life enriching experiences from your European adventure and cruise along the romantic Rhine River during tulip time. **Meal: B**

Itinerary is subject to change.

CRUISE AND HOTEL ACCOMMODATIONS

Days 2 through 8 – Aboard an Emerald Waterways Star-Ship

Days 9 and 10 – Hotel Europe or similar, Lucerne, Switzerland

Pre-cruise hotel stays available in Amsterdam. Call for details.



Exceptional Inclusions

- **23 Meals:** 9 breakfasts, 6 lunches and 8 dinners
- **Airport transfers** on tour dates when air is provided by Mayflower Cruises & Tours
- Visit **four countries**
- **Seven-nights in a suite or stateroom** of your choice onboard the vessel
- **First-class service** by an English-speaking crew
- **Onboard Activity Manager** will support all EmeraldACTIVE excursions and host daily onboard wellness activities, games, classes and evening entertainment
- **All gratuities included**
- Explore the magnificent **Keukenhof Gardens**
- **Shore excursions** with English-speaking local guides
- Visit **UNESCO World Heritage Sites**
- Personal **listening device** for shore excursions
- **All meals included** onboard
- Variety of **international cuisine**
- Complimentary **regional wines, beer and soft drinks** with onboard lunches and dinners
- Complimentary **bottled water** in your stateroom
- Complimentary **WiFi onboard**
- Complimentary **bicycles onboard** for use ashore
- **All port charges included**
- **Two-night hotel stay and touring in Lucerne**
- **\$55 in Mayflower Money**

Emerald Waterways Star-Ships

Built: 2014-20 **Speed:** 15.5 mph **Staterooms:** 19 **Suites:** 72 **Length:** 443 ft. **Crew:** 47

SUN DECK

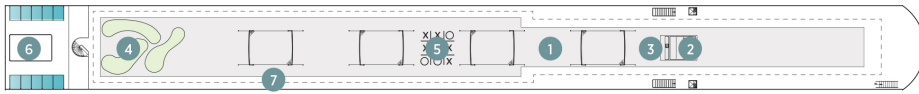

HORIZON DECK

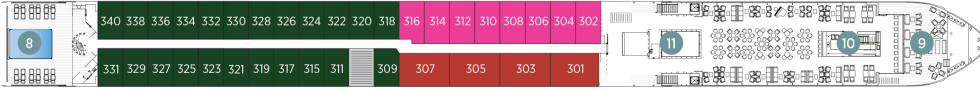

VISTA DECK

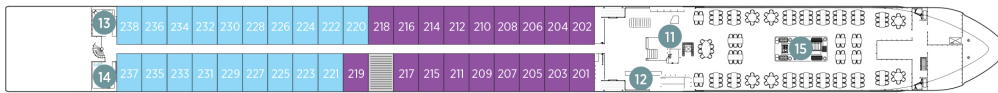

RIVIERA DECK

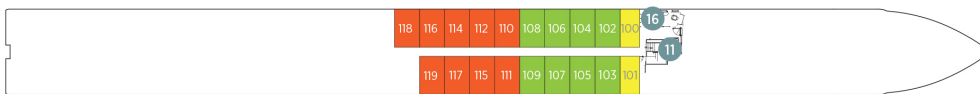

Public Areas and Ship Amenities

- 1 Sun Deck with Deck Chairs
- 2 Navigation Bridge
- 3 Sky Barbecue
- 4 Golf Putting Green
- 5 Games Area
- 6 Retractable Glass Roof
- 7 Walking Track
- 8 Daytime Pool & Bar / Evening Cinema
- 9 The Terrace
- 10 Horizon Bar and Lounge
- 11 Elevator
- 12 Reception
- 13 Wellness Area
- 14 Fitness Area
- 15 Reflections Restaurant
- 16 Hairdresser

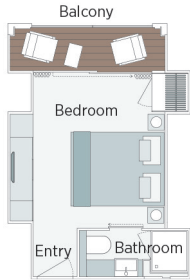

Grand Balcony Suite

210ft²

CAT S

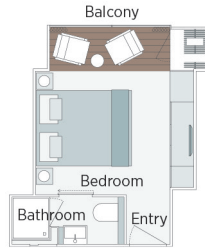

Panorama Balcony Suite

180ft²

CAT A **CAT B** **CAT C**

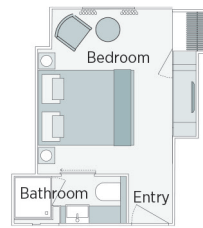

Emerald Stateroom

162ft²

CAT D **CAT E**

2022 Departure Date
Tulip Time on the Romantic Rhine

CAT	STATEROOM / SUITE	DECK	APR 16 PER PERSON TWIN
E	Emerald Stateroom	Riviera	\$4,649
D	Emerald Stateroom	Riviera	\$4,749
C	Panorama Balcony Suite	Vista	\$5,299
B	Panorama Balcony Suite	Vista	\$5,549
A	Panorama Balcony Suite	Horizon	\$5,799
S	Grand Balcony Suite	Horizon	\$6,999

TRAVEL PROTECTION PLAN

We strongly advise purchasing insurance!
Please contact your Direct Travel consultant
For insurance information through our
Insurance partner, Allianz

PENALTIES

**PENALTIES if you cancel
and do not have Insurance:**
Up to 91 days before departure –
deposit amount (\$400)
90 days to day of departure –
100% of cost
No refund on unused portions of the tour

**Pricing includes FREE round trip airfare for
reservations booked by March 31, 2021!**

Air itineraries may not be available until documents are received. Air seats are assigned by the airline for the entire group. Seat changes can only be attempted upon receipt of tickets and documents at which time availability may be limited. If specific seat assignments are vital to your reservation, we recommend individual air reservations rather than booking air with the group.

**FOR RESERVATIONS OR
INFORMATION CONTACT:**

Bismarck Office:

701-258-5000

800-833-8787

561 S. 7th St.

Bismarck, ND 58504
Next to the Barnes & Nobles

Minot Office:

701-838-1000

800-732-0553

1015 S. Broadway
Minot, ND 58701
Town & Country Center



Tour: _____

Departure Date: _____

Group Name: _____

Group Number: _____



For Reservations Contact: _____

Deposit Amount: \$ _____

Travel Protection Plan: \$ _____

Total Amount Enclosed: \$ _____

Final Payment Due By: _____

PAYMENT INFORMATION

Make Checks Payable To: _____

Mail Deposit To: _____

Mail Final Payment To: _____

Credit Card #: _____

Security Code: _____ Exp. Date: _____

Cardholder Name & Billing Address: _____

____ Single ____ Twin ____ Guaranteed Share*

Stateroom Category

- ☐ Riviera Deck (CAT E) ☐ Riviera Deck (CAT D)
☐ Vista Deck (CAT C) ☐ Vista Deck (CAT B)
☐ Horizon Deck ☐ Grand Balcony Suite
☐ Owners Suite

We will make every effort to accommodate your preference of cabin category. All cabins are on a first-come, first-serve basis.

Requested cabin # _____ 2nd Preference # _____

☐ One Bed ☐ Two Beds

*Mayflower's Guaranteed Share Program is available on the Riviera, Vista and Horizon Decks standard staterooms only.

IMPORTANT: Please print your name EXACTLY as it appears on your passport. We require a copy of your passport within two (2) weeks of making your reservation. Name corrections, after final payment due date or after tickets have been issued, will result in additional fees being assessed.

YOUR INFORMATION

Salutation: _____ First: _____ Middle: _____ Last: _____ Suffix: _____ Nickname: _____
(Mr., Mrs., Rev) (Please print EXACTLY as it appears on Passport) (Jr., Sr.)

Address: _____ City: _____ State: _____ Zip Code: _____

Phone: _____ Cell: _____ Email Address: _____

Passport Number: _____ Date of Issue: _____ Date of Expiration: _____

Issue City, State, Country: _____ Citizenship: _____

Date of Birth: _____ Place of Birth: _____ Gender: ☐ Male ☐ Female

Emergency Contact: _____ Relationship: _____ Phone: _____

ROOMING WITH

Salutation: _____ First: _____ Middle: _____ Last: _____ Suffix: _____ Nickname: _____
(Mr., Mrs., Rev) (Please print EXACTLY as it appears on Passport) (Jr., Sr.)

Address: _____ City: _____ State: _____ Zip Code: _____

Phone: _____ Cell: _____ Email Address: _____

Passport Number: _____ Date of Issue: _____ Date of Expiration: _____

Issue City, State, Country: _____ Citizenship: _____

Date of Birth: _____ Place of Birth: _____ Gender: ☐ Male ☐ Female

Emergency Contact: _____ Relationship: _____ Phone: _____

Please advise your departure airport for this tour: _____ ☐ Mayflower Air ☐ Writing Own Air